



The Rottweiler Review



February 2018

The official publication of the Rottweiler Club of South Australia Inc (ABN 85297075909)
Affiliated Club of the National Rottweiler Council (Aust)

In this edition...

President's Report	3
Office Bearers 2018	4
Bones, Muscle, Power – by Steve Wolfson	5
Congratulations	7
In Memory of Jan Creek	8
NRC(A) AGM Agenda.....	12
NRC(A) SGM Agenda	13
HD and ED Motions for Club Voting.....	16
NDRC Motions for AGM	18
2017 NRC(A) AGM Minutes.....	22
Come and try Sheep Herding.....	24
2017 RCSA Presentations	27
2017 Trophy Winners.....	29
2017 Titles Gained	30
2018 Point Score Shows	31
Gerard O'Shea Seminar Information	32
Show Schedule - NDRC.....	33
Show and Trial Schedules - RCV.....	34
Show Schedule - RCSA.....	36
Membership Application Form.....	38

President's Report

Jan-Feb 2018

Welcome to the first addition of the Rottweiler Review for 2018. I hope that you had a wonderful, new year and enjoyed a well-earned rest.

On the 28th November we held our AGM where by the club said goodbye to our Treasurer Deb McKie. Deb had been the club treasurer for many years and did a fantastic job of keeping the club books and finances in order, so thank you for your time and dedication to the role we very much appreciate the efforts that you went to over the years. The club welcomed back to the committee a few faces of the past Catherine Darwood (previously Henderson) and Gina Squire, we look forward to having you on committee.

The committee underwent a few changes in terms of positions left vacant so now our Secretary is Tania Mitchell and Treasurer is Brigetta Palmer, so please bear with us while everyone adjusts to their new roles and we hope that the transition will be smooth going forward for you all.

We also held our Trophy Presentations. Congratulations to all of those that received the Trophies and new Title sashes, it shows your hard work and dedication pays off, so keep up the great work in 2018. (A list of all the trophy winners and new titles can be found in this edition of the magazine).

On December 24th, Patron and Life Member Mrs Jan Creek sadly passed away. Jan was one of the original members of the RCSA and dedicated much of her time over the years to this beloved breed. Jan will be sadly missed by all those that knew her and our condolences go out to her family.

Just before Christmas the club had the best Christmas present it could ask for in the form of a Major sponsor for 2018 and hopefully beyond. The club is partnering up with Taste of the Wild Dog food. The club is very excited about this sponsorship and seems that a few of our club members already knew the secret about how good the food really is. I have been trying it on my own dogs and I can honestly say they love it! They even mugged me when I bought it in the door. I will have some samples coming shortly if there is anyone who would like to try it or if you would like to know more please do not hesitate to contact me or visit the website at <http://www.tasteofthewild.com.au/>

Preparations for the June Championship show are in full swing. Our Judge this year is Norma Window from the UK. We look forward to hosting Norma and hope that the entries are well received. A decision has not yet been made for our October show/s, however we hope to have some answer regarding this in the coming month.

The 2019 National is also creeping up on us with the RCSA lodging the application to host back in October 2017. The show will be a big one and we are asking that all members to thinking about how they can help. Either by way of fundraising, Trophy donation, helping to get sponsorship, volunteering some time to help the club out. If you have any ideas or would love to help; then we would love to hear from you.

Well that's about it for now, hope you are all keeping yourself and your pets well and cool in this searing summer heat and look forward to seeing you all somewhere throughout the year.

Best Wishes

Narelle Medicott

RCSA President

kanberchic@optusnet.com.au

Office Bearers 2018

ROTTWEILER CLUB OF SOUTH AUSTRALIA INC

ABN 85297075909

PO BOX 836, Morphett Vale SA 5162

Please address all club correspondence to secretary@rottweilerclubsa.com.au

PRESIDENT Show Manager Pointscore/Website Officer	NARELLE MEDLICOTT	0417 870 784 kanberchic@optusnet.com.au
VICE PRESIDENT Show Secretary Breed Recorder	DANNIELLE BERMINGHAM	0411 480 013 kiahzen@optusnet.com.au
SECRETARY	TANIA MITCHELL	0419 833 828 Secretary@rottweilerclubsa.com.au
TREASURER	BRIGETTA PALMER	0412 242 39 kingpalms@bigpond.com
COMMITTEE MEMBER	MARCO GRIMALDI	0414 997 611 Switch60@hotmail.com
COMMITTEE MEMBER	CATHERINE DARWOOD	0412 175 234 Kitynboys3@gmail.com
COMMITTEE MEMBER	GINA SQUIRE	0449 143 131 gsqu_3@live.com
NRCA Delegates	BRIGETTA PALMER	kingpalms@bigpond.com
	DANNIELLE BERMINGHAM	kiahzen@optusnet.com.au

LIFE MEMBERS:

Jan Creek (Dec'd), Josie Eiffe, Robyn Rogers, Trish Osterman, Susann Stansfield,
Pauline Crawford (Dec'd), Don Creek (Dec'd)

Bones Muscle Power

By Steve Wolfson



If we had a Facebook survey asking “Why did you purchase a Rottweiler? “Why this breed over others?” it would elicit interesting answers. I cannot say what the attraction others have for the Rottweiler, but for me, it was his raw masculine appeal, unique head, impressive musculature and the power he conveys. From his appearance, I could see the Rottweiler is a serious dog. Not alone in this view, many other Rottweiler aficionados recognize the hallmarks of the breed. Is not the “look” of a dog that makes the first and lasting impression?

WHAT ARE CORRECT BONES AND MUSCLES?

Two traits that attract us to the Rottweiler are his bone mass and musculature. What is correct for bones and muscle mass? Should the muscles bulge from the bones? Should they be refined and blend in? Confusion and doubt abound. How do we establish what is proper?

We must refer to the blueprint. From the standard: **His correctly proportioned, compact and powerful build leads to the conclusion of great strength, agility, and endurance.** It gives no numerical values to guide us, only a semantic direction. Therefore, to state a formula, “Dog X must have Y amount of bone and muscle to be correct is not possible.

But an alternative method for assessing whether a Rottweiler is correct or incorrect for his bone mass and musculature is to ask three simple questions, “Does the dog exemplify a powerful appearance?” and “Is the bone and muscle mass in balance to the dog’s size? If not, why not? An explanation of muscle and bone mass is necessary.



MUSCLE MASS



The general muscle mass should be well-defined and in proportion to the frame of the dog, so it exudes strength, masculinity, and athleticism. The muscles should be apparent, yet not overpowering, like the Bull and Pit Bull Terriers. The muscle groups that comprise this “appearance” are the muscles of the front and rear assembly.

In the front assembly, the muscles of the shoulders, the upper arm and forearm should be well developed and distinct. These muscle groups are:

- Deltoids
- Biceps
- Triceps
- Extensor muscles of the radius/ulna.

In the rear assembly, the muscles of the Gluteus and Biceps Femoris should be well developed and defined. Viewing the rear muscles, the depth, and width of the

- Biceps Femoris
- Gluteus

Should be substantial to support the Femur. These drive forward locomotion. The Biceps Femoris of the bitch is often more pronounced than the dog's rear muscles.

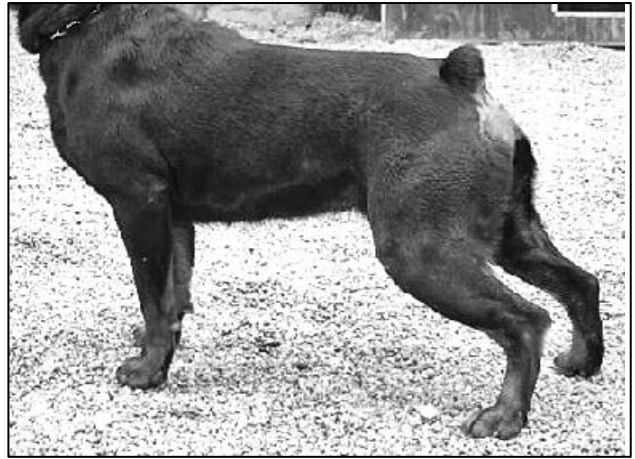

CORRELATION OF MUSCLE AND BONE

With human body-building, the muscles can be developed, shaped and improved, with discipline, hard work, good nutrition and much sweat. However, improvement has limits; body-building depends on the size, the mass of the muscle groups and bone substance, you are what you inherited. The thin-framed, fine-boned man or woman will work harder and longer to build bulk and definition in the muscle tissue. In those body types, the significant limiting factor is bone mass. Thick muscles support strong bones. Thin muscles support fine bones. The same principle applies to the Rottweiler.

Fine boned dogs and bitches possess muscles, which are light in their mass and often show little or no definition. This type will always work harder to make strides improving and developing what it inherited from the pedigree. Conversely, there are dogs and bitches, which impress us with their natural well-developed musculature and great bone mass. Their musculature is correlated to their robust bone mass.

BREED TYPE IS PRIORITY

At ringside, we often hear spectators, owners, handlers, and breeders say, "Oh that dog moved beautifully with great reach and drive," "It was well put together." Yes, that could be said, however, the dog looked more like a Doberman than a Rottweiler. Sound structure, under the breed standard, is essential. But superior construction and gait are not type. They are secondary traits in a breeding program and not interchangeable with it. They must be layered in like building blocks with type as the foundation. Be cognizant of bone and muscle mass when selecting breeding partners and puppy selection.

Suggested Reading

The Priority of Breed Type in the Rottweiler, Wolfson Steven, A.A. B. A. Rottweiler Breeder Specialist Judge
Dog Anatomy Illustrated, Robert F Way V.M.D.

Achievements

Congratulations to

NRCA CH / Aust CH & Neut CH Kiahbel Paco CD RA
Highest In Trial – 27th Rottweiler National (RCV 3rd Nov 2017)



Owned, Trained & Loved By Belinda Osler

In Memory of Jan Creek

I met Don and Jan Creek when I purchased my first Rottweiler and attended Rottweiler Obedience at Glenside Hospital Oval, in about 1983 or 1984. Don and Jan were Obedience Instructors, and heavily involved in the Club. Don died many years ago, and Don had made 3 carts for their Rottweiler's to pull. Their kennel name was Kleinhans, and they showed, bred and did obedience.



Jan for "Dog Appreciation Week"

After Don passed away (over 20 years ago), Jan used to help out by bringing her carts out at special events like Dog Appreciation Week, or Canine Expo's. And when Jan got too old to bring the carts out herself, she would let me come and collect the cart in her trailer, and take it to an event to represent the Rottweiler Club of South Australia. Which was great exposure for our Club.

In 1993 and 1994 we took the carts pulled by the Rottweiler's to the Crippled Children's Association at Regency Park and handed presents donated by Club Members to the children. We had quite a big club membership back then.

Jan also used to help out at the Dogs Breath Café at the Royal Show and did so for many years.

About six months ago Jan had a fall at home and broke her hip. She went into Lyall Mc Hospital and whilst in hospital she broke her other hip. She had 2 hip replacements in a few days. She was not able to return home after this, and was placed in a Nursing Home, where she passed away in her sleep at 10am on Christmas Eve 2017.

Jan was truly devoted to dogs. She loved all dogs. She would feed all dogs, and all dogs loved her.

She will be sadly missed.

Condolences to Jan's children Doug and Gail, Son in law Lindsay, and adult grandchildren Brooke, Sarah and Ben.

By Trish Osterman

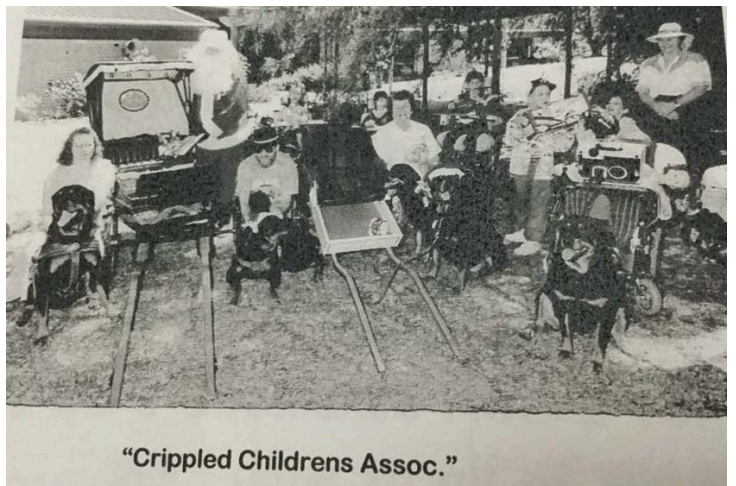

"Crippled Childrens Assoc."





MAJOR SPONSOR OF THE ROTTWEILER CLUB OF SA



Taste of the Wild®

Taste Of The Wild is excited to announce that we have added another formula to our professional only program – Pacific Stream with Smoked Salmon in our exclusive 18.1kg bag. The professional program is designed to assist breeders, show professionals, boarding kennels, pet hotels, groomers and registered charities by providing exclusive industry level offers and bulk feed options. Contact us today to discuss your requirements and see if you are eligible for this program

**New formula for our
breeder/professionals program!**

A white dog, possibly a Golden Retriever, is running through a field of tall purple flowers. The dog is holding a long, thin stick in its mouth. In the foreground, there are two bags of Taste of the Wild dog food. The bag on the left is labeled 'Black Forest' and the bag on the right is labeled 'Pacific Stream'. Both bags feature the Taste of the Wild logo and images of dogs and wildlife.

 **Taste of
the Wild**

www.tasteofthewild.com.au

www.facebook.com/tasteofthewildaus/



2018 ANNUAL GENERAL MEETING OF THE NATIONAL ROTTWEILER COUNCIL (AUSTRALIA)

The 2018 Annual General Meeting of the National Rottweiler Council (Australia) will be held on **Friday, 30 March 2018** at **10:00 am** (prior to commencement of NDRC show).

Venue: CNCC Hillsborough Dog Showgrounds
Hillsborough Road
HILLSBOROUGH NSW 2290

AGENDA

1. Opening of Meeting by Chairperson
2. Attendance Roll - Delegates
3. Apologies
4. President's Annual Report
5. Secretary's Annual Report
6. Treasurer's Annual Report – Audited Financial Statements & Auditor's Report
7. Breed Recorder's Annual Report
8. Minutes of 2017 Annual General Meeting
9. Business Arising from 2017 Minutes
10. Election of Officers (2-year term)
 - Secretary
 - 2 nominations received Annette Slavin, Lisa Wallace
 - Breed Recorder
 - 1 nomination received Susie Baird
11. Appointment of Auditor
12. Date of 2019 Annual General Meeting
13. Chair closes meeting

Lisa Wallace
Interim Secretary

Please note: Only financial member clubs are eligible to vote on any issue and propose/second a motion or nomination.



SPECIAL GENERAL MEETING OF THE NATIONAL ROTTWEILER COUNCIL (AUSTRALIA) 2018

A Special General Meeting of the National Rottweiler Council (Australia) will be held on **Friday, 30 March 2018** upon conclusion JUDGING of Dogs or 4pm. (this will ensure that ample time is allocated to allow fluent discussion and progress of business moving forward).

Venue: CNCC Hillsborough Dog Showgrounds
Hillsborough Road
HILLSBOROUGH NSW 2290

AGENDA

1. Chair opens meeting
2. Attendance Roll – Delegates
3. Apologies
4. President's Report (as per AGM)
5. Secretary's Report(As per AGM)
6. Treasurer's Report (AS per AGM)
7. Minutes of Special General Meeting held 25 March 2016 (additional copy accompanies this notice).
8. Business Arising from Minutes

8.2 Online Voting Discussion Paper

To be dealt with once meeting reconvened. 2016 SGM Meeting DID NOT RECONVENE represented for move to General Business.

8.3 New Positions Discussion Paper

To be dealt with once meeting reconvened 2016 SGM Meeting DID NOT RECONVENE represented for move to General Business.

9. Correspondence In/Out
10. Business Arising from Correspondence
11. Motions On Notice

Motion 1

Moved RCVIC

Current Wording in the "Application to hold a National" document, point 37 that

CURRENTLY IS:

37. 'V' (Excellent) medallions are to be presented (on the day) to all dogs/bitches that achieve scores of 96% or greater, e.g. 96 or higher out of 100, 192 or higher out of 200 and 288 or higher out of 300.

PROPOSED TO BE REPLACED WITH:

37. 'V' (Excellent) medallions presented at a National Obedience and Rally Obedience trial (on the day) be given to all dogs/bitches that achieve scores of 90% or greater, i.e. a score of 190 or higher out of 200 for Obedience; and a score of 90 or higher out of 100 for Rally Obedience; and that "V" medallions be presented to all dogs/bitches that achieve a score of 85 or higher out of 100 for National herding trials.

Proposed RCVIC

Rationale

For Obedience and Rally Obedience no other breed club requires a score above 90% to achieve an Excellent rating at their National competitions.

For Herding a score of 85 was agreed to at a recent Herding Association meeting when determining what was required to obtain a Champion title, which is 5 passes at Advance level with scores greater than 85.

12. General Business and items deferred from Motions On Notice

As per correspondence State Member clubs 30/01/2018 and items deferred from SGM 2016 Meeting Not reconvened.

1. Motions from NDRC 30/12/2017 (attached to this Notice)
2. Online Voting Discussion Paper
3. New positions Discussion Paper
4. Revised Proposed Motions (2) for LRL HD and ED (attached to this Notice) as per requests SGM 2017 for discussion.
5. JLPP (JUVENILE LARYNGEAL PARALYSIS POLYNEUROPATHY) LRL REQUIREMENTS FOR ALL ROTTWEILERS PRIOR TO BEING USED FOR BREEDING IN AUSTRALIA, preparation of LRL Motions.
- Re: 8.17 Litter Registration Limitations Guidelines for Developing Litter Registration Limitations (10/08) (10/14). Requirements attached.
6. NRC(A) Member Club Yearly Fee's .Review of Fees
7. NRC(A) HD/ED/Eye & Mouth Scheme. Transcribing non NRCA results to NRCA paperwork (Re: New Membership to State Member Club's)
8. NRC(A) Magazine. Proposal to Launch
9. NRC(A) Merchandise. Proposal to Invest
10. NRC(A) Breed Surveyors Training Program. Current status and formation of Working Party deferred from 2017 SGM

11. ANKC NBC meeting articles and campaigning other Breed councils for support with NRCA Motions.

12. JLPP Non Verified results handling. Discussion and input.

13. JLPP. Preferred Laboratories 3 maximum Laboklin, Labogen, OFA (Verified results only)
Discussion prior to implementation

14. Any other topics of General Business

Lisa Wallace
Interim Secretary

Please note:

Only financial member clubs are eligible to vote on any issue and propose/second a motion or nomination. Delegates must be ratified by their member club and made known to the NRCA at least 14 days prior to meeting date. Club not able to be in attendance must forward their club votes to NRCA at least 7 days prior to meeting date.

HD and ED Motions

PROPOSED MOTIONS FOR CLUB VOTING

MOTION 1

Amendment to the current Rottweiler Litter Registration Limitation with ANKC re: HD requirements – introducing cut off scores.

Current ANKC requirement: That for litters of Rottweilers born where the parents have been born after 1.1.97, these parents must show official radiology scoring results of X-rays for hips and elbows.

Add (replace): For all Rottweiler litters born from 1 January 2019:

Each parent of every litter must be screened for Hip Dysplasia through an official Hip Dysplasia Control Scheme. Where the parents have been born after 1 January 2017, they must record a score of no more than 25 (TOTAL left and right hip) or, in the case of imported animals, a grading that is deemed to be acceptable for breeding in their country of origin.

Litters born after 1 January 2019, will be required to comply as a prerequisite to registration of any litter on the ANKC Main Register.

Dogs must be positively identified by microchip, or tattoo prior to being x-rayed, noting that results for hips are not accepted for dogs screened under 12 months of age. Litters which do not meet the above requirements will be placed on the Limited Register and will be flagged “NOT TO BE UPGRADED”.

Rationale: LRL's (Litter Registration Limitations) have been in place since 1997 and as the breed average is now well under 8 (as at August 2017), it is felt that the next appropriate move is to limit the breeding of high scored animals in the area of hip dysplasia.

Since 1996 it has been mandatory for members of National Rottweiler Council of Australia - NRC(A) and for all members of Australian (State) Rottweiler Clubs to have their dogs x-rayed through an official Hip Dysplasia Control Scheme. For litters where the parents have been born after 1 January 1997, this was a prerequisite to register any litter with the ANKC. Large quantities of data has been collated over this time from certified and recognised HD readers and the NRC(A), AVA (Australian Veterinary Association) AND various OTHER Australian HD REGISTERS.

Vote Yes or No

PROPOSED MOTIONS FOR CLUB VOTING

MOTION 2

Amendment to the current Rottweiler Litter Registration Limitation with ANKC re: ED requirements – introducing cut off scores.

Current ANKC requirement: That for litters of Rottweilers born where the parents have been born after 1.1.97, these parents must show results of X-rays for hips and elbows.

Add (replace): For all Rottweiler litters born from 1 December 2018:

Both parents of every litter must be screened for Elbow Dysplasia through an official Elbow Dysplasia Control Scheme. Where the parents have been born after the 1 July 2017, they must record an ELBOW grading of: Normal, Grade 1 or Grade 2 on both elbows up to a maximum of 5mm. Grade 2 elbows with greater than 5mm and Grade 3 elbows should not be bred from.

Litters born after 1 January 2019, will be required to comply as a prerequisite to registration of any litter on the ANKC Main Register. Dogs must be positively identified by microchip, or tattoo prior to being x-rayed, noting that results for elbows are not accepted on dogs under 12 months of age.

Litters which do not meet the above requirements will be placed on the Limited Register and will be flagged “NOT TO BE UPGRADED”.

Rationale: LRL's (Litter Registration Limitations) have been in place since 1997 and it is felt that the next appropriate move is to limit the breeding of high scored animals in the area of elbow dysplasia.

Since 1996 it has been mandatory for members of National Rottweiler Council of Australia - NRC(A) and for all members of Australian (State) Rottweiler Clubs to have their dogs x-rayed through an official Elbow Dysplasia Control Scheme. For litters where the parents have been born after 1 January 1997, this was a prerequisite to register any litter with the ANKC. Large quantities of data have been collated over this time from certified and recognised ED readers and the NRC(A), AVA (Australian Veterinary Association) AND various OTHER Australian ED REGISTERS.

Vote Yes No

NDRC Motions for AGM

30th December 2017

NRCA SECRETARY NOTES

SEE MOTIONS AND AMENDMENTS ON PAGE 2

Dear NCRA and member clubs

Please see below the Northern Districts Rottweiler Clubs collective votes and Motions to be considered for the Annual General Meeting

Northern Districts Rottweiler Club nominates the following person for the following role:

Secretary

Annette Slavin

Northern Districts Rottweiler Club nominates the following person for the following role:

Breed Recorder

Susie Baird

PAGE 2 MOTIONS

The following Motions have been voted on by the members of the Northern Districts Rottweiler Club:

1 That the NRCA president can not be a president or on the committee of any other club

Rationale: That it is a conflict of interest

1. NOTE: Unfortunately this motion will need to be amended and redistributed for consideration and cannot proceed as a Motion on Notice.

Suggestion wording : The President of the NRCA shall not hold the Position of PRESIDENT of a STATE ROTTWEILER CLUB at the concurrent time of His/her tenure due to potential conflicts of interest. (The motion as presented by NDRC is not workable in its current form due to the potential situation that a NRCA President may hold a position on, for instance, an obedience, agility, herding or a different breed clubs committee or executive position and therefore is too restrictive and not in anyone's interest to hinder participation or holding a committee position or office position in any other club/s). This item has been moved to 2018 SGM to be discussed in General Business.

2. Re NBC Press release-ANKC notice re National Breed Councils meeting

- NRCA president and Secretary who attend this meeting. That they should get the ANKC to come inline with our NRCA scheme for hips and elbows and eye and mouth certificates

Rationale: We have invested a lot of time and effort over the years to improve all scores with outstanding results for the breed. To have conformity across NRCA and ANKC for these scheme is greatly advantageous to the breed and the administration of both ANKC and NRCA. So that all Rottweiler breeders fall under the NRCA guideline regardless if they are members of a club or not so they are accountable for what they are breeding to improve the betterment of the breed

2. NOTE: fortunately this motion cannot proceed due to the incorrect wording, intention and ANKC requirements of LRL. (Limited Register Limitations-LRL's)

Re the wording. Although the intentions of the motion have merit, we simply cannot "get the ANKC to come inline..."

The correct avenue for this intention is to move a motion of intent for LRL as per the ANKC National Breed Councils process (a proposed motion is prepared and will be moved to the 2018 SGM agenda to be discussed in General Business.

3. JLPP and compulsory testing before registration

NDRC proposes all puppies be JLPP tested prior to registration

Rationale: This ensures all litters will be tested with no puppies breed carrier to carrier. Raising the bar for the breed as healthy and one that the general population, breeders and Rottweiler lovers can have confidence in

3. Note: Unfortunately this motion cannot proceed in this format. It needs to be put as a motion to request the ANKC as per a LRL as per the Motion 2 above requirements (request for LRL). Also noted is the intent of this proposal for all PUPPIES to be tested prior to registration is not considered workable. The intention of EACH BREEDING PARTNER being tested and certified prior to mating, would eradicate the risk of producing AFFECTED puppies PRIOR to birth. Also of note is that many puppies will be clear by parentage due to their parents ALL being CERTIFIED Clear PRIOR to mating or registration would eliminate risk. It is imperative, though that ALL BREEDING PARTNERS are individually certified PRIOR to registration of resulting progeny and PREFERABLE that BREEDING PARTNERS are tested and results are known PRIOR TO MATING. Although this method could in extenuating circumstances be unable to be conducted, due to the subjective situation of using FROZEN SEMEN (testing would be done at time of defrost or insemination), whereby an additional requirement would be that the Dam of the intended artificial insemination litter would therefore need to be certified as a CLEAR of JLPP PRIOR to insemination date.

This motion needs to be prepared using the ANKC guidelines of request for survey re LRL and represented for consideration. This motion has been moved to the NRCA SGM for discussion in General Business.

4. Cut off points for hip scores not just xrayed

Rationale: To bring inline with the NRCA Guidelines

4. This Motion is unacceptable in format and wording. This motion must be put as an ANKC LRL request as per ANKC requirements.

The correct procedure and motion had been presented to NRCA members in 2016/17 and was lost on vote due to members unable to reach a satisfactory consensus on the actual scores to be submitted to the ANKC in the request motion. In addition, the motion of HD was coupled with ED cut off scores. This was deemed to be incorrect. The HD motion requesting a survey with a view to LRL needs to be separated from a motion for ED LRL's.

2 x new motions has been prepared and will be included in the SGM agenda for Discussion in General Business.

5. The title of NRCA CHAMPION added to pedigrees

NDRC proposes the title of NRCA Champion be added to pedigrees

Rationale: Right now the Title is only valuable to NRCA members. Adding it to the pedigree will raise its value and hence raise the value of the NRCA.

5. Note: this Motion and its intention has merit, however, the ANKC will require a in depth analysis and will not accept the wording as presented here.

To “Add “ something to a pedigree” requires registration rules to be altered by way of a “proposal of title recognition”. Another consideration is that Breed survey Procedures and assessments are not currently recognized by the ANKC. To achieve a “BREED UNIQUE TITLE” would be the first time the ANKC would consider it. Many breeds and National Breed councils (NBC) have decades of tailored recognition methods. As an example the ROM- Role of merit Bull Terriers and Minature Bull Terriers. These “Titles” are not formally recognized by the ANKC and are not noted on “Pedigrees” (ANKC Certificates of Pedigree and Registration).

If you would like to prepare a Motion to pursue this through the ANKC, may I suggest you instruct the NRCA to seek input and advice from the ANKC with a view to understanding their requirements and possibility of merit to allow this to proceed.

Kind regards

Louise Vangestel
NDRC Secretary
M 0428 909072

**MINUTES OF 2017 ANNUAL GENERAL MEETING
OF THE NATIONAL ROTTWEILER COUNCIL (AUSTRALIA)
HELD AT CNCC HILLSBOROUGH DOG SHOWGROUNDS,
HILLSBOROUGH ROAD, HILLSBOROUGH NSW
ON 14 APRIL 2017**

1. MEETING OPENED:

The President welcomed attendees to the 2017 Annual General Meeting of the National Rottweiler Council (Australia) and declared the meeting open at 10:10am.

2. ATTENDANCE:

David McKeown (Interim President)

Denise Bennett (Secretary)

NRC(A) Delegates:

RCV Dawn Ayton, Louise Russell

RCNSW Neville Bennett, Mark Cejpek

RCQ Larissa Rogers, Graham Youle

NDRC Pat Henrickson, Keith Hampton

WCRC Lisa Wallace

Observers:

Renee Kennedy, Angela Heinemann-Little, Gayle Hamilton, Cathy Cameron

3. APOLOGIES:

Brooke Turner Treasurer

Susie Baird Breed Recorder

Brigetta Palmer RCSA

Dannielle Birmingham RCSA

Melissa Graham WCRC

Jason Graham WCRC

4. PRESIDENT'S ANNUAL REPORT:

Read by the Interim President and accepted. (See attached).

5. SECRETARY'S ANNUAL REPORT:

Read by the Secretary and accepted. (See attached).

**6. TREASURER'S ANNUAL REPORT/AUDITED FINANCIAL STATEMENTS AND
AUDITOR'S REPORT:**

As tabled. (See attached). The Secretary noted that the Financials were not in an acceptable presented format ie. Income received for sale of HD/ED pads does not reflect the HD/ED pads sent to Member Clubs. It was suggested that going forward Member Clubs should pay for HD/ED pads upfront. The expansion of the role of 2

Treasurer was also discussed to encompass such matters as follow up of unpaid invoices and possible future fundraising schemes.

Discussion was held over the inability to do online banking with the Commonwealth Bank and the addition of the newly elected President as signatory to the account. It was agreed that the NRC(A) should look into moving accounts from the Commonwealth Bank to the Westpac Bank as the ability to do online banking with them is easier.

In the absence of the Treasurer it was moved that the accounts as presented be accepted.

Moved: RCQ Seconded: WCRC Accepted

7. BREED RECORDER'S ANNUAL REPORT:

As tabled and accepted. (See attached).

8. MINUTES OF 2016 ANNUAL GENERAL MEETING:

Minutes of the Annual General Meeting held 25 March 2016 were confirmed as a correct record.

Moved: RCNSW Seconded: RCV Accepted

9. BUSINESS ARISING FROM MINUTES:

There was no Business Arising from previous minutes.

10. ELECTION OF OFFICERS (2 YEAR TERM):

President

The following nomination was received:

David McKeown

DAVID MCKEOWN elected unopposed and position duly accepted.

Treasurer

The following nomination was received:

Brooke Turner

BROOKE TURNER elected unopposed and position duly accepted (as candidate had previously indicated).

11. APPOINTMENT OF AUDITOR:

It was unanimously resolved that the Auditor would remain the same for the 2017/18 financial year. 3

12. DATE OF NEXT ANNUAL GENERAL MEETING:

It was resolved that the next AGM would be held at the NDRC Easter show in 2018. An actual date and time will be advised as soon as possible.

13. MEETING CLOSED:

There being no further business, the meeting closed at 10:45am.

SIGNED AS AN ACCURATE RECORD OF PROCEEDINGS:

..... Chair

Dated: / / 20



Come n Try Sheep Herding

Saturday April 7th 2018

David Roche Park, Cromwell Road, Kilburn

At the Herding Rings 10.00am—12 noon

Cost: \$15 per dog payable on the day

All eligible breeds are welcome. Dogs may be on Limited, Main or Associate Register and owned by a member of DogsSA .

Please have your DogsSA membership number and your dog's registration number details with you.

FOLLOWED BY INSTINCT TEST AT 1.00PM

Instinct Test is not a title but is a pre-requisite to go on to HT or PT Titles.

Dogs must be 6 months of age or over.

Entries close at 12.30pm with the Trial Manager. Please have your DogsSA membership number and your dog's registration number details with you. Entry fee: \$15

Qualifying Certificates for dogs who pass their Instinct Test

Dogs should wear a simple well-fitting buckle, snap lock or limited slip collar without ID, name or council tags.

HOT WEATHER POLICY APPLIES—if the forecast temperature is 30C 2 days prior, the event will be cancelled.

BREEDS ELIGIBLE FOR HERDING PROGRAM

Australian Cattle Dog	Australian Kelpie
Australian Shepherd	Australian Stumpy Tail Cattle Dog
Bearded Collie	Belgian Shepherds Dog [All Varieties]
Bergamasco Shepherd Dog	Bernese Mountain Dog
Border Collie	Bouvier des Flandres
Briard	Collie Rough and Smooth
Dutch Shepherd Dog	Finnish Lapphund
German Shepherd Dog	German Shepherd (Long Stock Coat)
Giant Schnauzer	Keeshond
Kerry Blue Terrier	Komondor
Kuvasz	Maremma Sheep Dog
Norwegian Buhund	Norwegian Elkhound
Old English Sheepdog	Polish Lowland Sheepdog
Puli	Pumi
Pyrenean Sheepdog Longhaired	Rottweiler (10/08) Eligible from 01.01.09
Samoyed (Approved for listing late 2005)	Shetland Sheepdog
Soft Coated Wheaten Terrier	Standard Schnauzer
Swedish Lapphund	Swedish Vallhund
Tibetan Terrier	Welsh Corgi Cardigan
Welsh Corgi Pembroke	White Swiss Shepherd Dog

MIXED BREEDS

Mixed breeds may be accepted provided they are a mix or ap-parent mix of Herding breeds. These must be Associate Registered Dogs

HERDING DOGS

Dogs registered with an ANKC Ltd recognized herding dog association or kindred body are able to compete in Herding Trials organized under the auspices of an ANKC Ltd Body.

Such dogs must be registered with the ANKC Ltd, and the owner and handlers be members of a Member Body.

Such dogs are to be allowed to compete without prejudice to sexual status in that they are not required to be neutered and may be bred as acceptable by the herding registry they are registered with.

INSTINCT TEST INFORMATION

Section 5. Instinct Test (Certificate only - not a Title).

- 3.5.1 The ANKC Ltd will issue an Instinct Tested Certificate to an eligible dog that has been certified by a Judge to have qualified by passing an Instinct Test.
- 3.5.2 A dog may enter an Instinct Test more than once at a single event provided each Test is judged by a different Judge. It will qualify for an Instinct Certificate provided it qualifies under one Judge.

Section 6. Instinct Test Description and Test Elements.

- 3.6.1 Judging and timing commence when the handler and dog enter the ring. Time allowed is five (5) minutes with no minimum time for completion. The dog is brought into the arena containing the livestock on a long line, approximately 2-5 metres in length. At some point while on the line, the dog must demonstrate a stop (down, sit or stand) and a call to handler before the line is dropped or removed. A dog which cannot be recalled shall not be let off line and will not qualify. The dog should show sustained interest in the stock for a greater period of time than not while in the arena. Dogs must be immediately removed from the ring if physical force is necessary to protect the stock from the dog.
- 3.6.2. A dog, which cannot be called off the stock, shall not be let off line. Dogs must be immediately removed from the ring if physical force is necessary to protect stock from the dog.
- 3.6.3. To end the Test, at the Judge's discretion, he/she will ask the Handler to call their dog off the stock. The dog is to be leashed if off the lead. Testing and timing cease once the dog is leashed. A dog which does not return to its handler or cannot be caught will not qualify.

2017 Presentations





2017 Trophy Winners

Conformation Trophies

Points/Eligibility for Conformation Trophies are taken from our 7 pointscore shows in each year - This years recipients are:

Top Dog: Top Conformation Dog who must also obtain a V (Excellent Rating) at a Specialty Show

Awarded to: **CH Schwartzhund Taylors Top Gun**

Top Bitch: Top Conformation Bitch who must also obtain a V (Excellent Rating) at a Specialty Show

Awarded to: **CH Alchemy Belle Brockhoff**

Kleinhans Top Baby Award for the Top Baby aged between 3-6 months old.

Awarded to: **Rakaaz Zander**

Jean Nolan Top Puppy Award for the Top Puppy aged between 6-12 months.

Awarded to: **Blakesims Kanyemba Brooklyn HT**

Tayvelka Perpetual Encouragement Conformation Encouragement Trophy for untitled Dog/Bitches

Awarded to: **CH Kormeister Q Nix**

Obedience/Tracking Trophies

Top CCD: **NRCA CH/CH & Neut CH Kiahbel Paco CCD RA**

Top Novice Obedience: **Westobri La Keisha CD RN**

Top Open Obedience: **Blackcombe Paulina CDX RN**

Top Obedience: **NRCA CH/CH & Neut CH Kiahbel Paco CCD RA**

Top Rally Novice: **CH Vomschatz Archie RN**

Top Rally Advanced: **NRCA CH/CH & Neut CH Kiahbel Paco CCD RA**

Top Rally Excellent: **Westobri La Keisha CD RN**

Top Rally Master: **Byron CD RAE**

Top Rally Champion: **Byron CD RAE**

Top Tracking Dog: **Blakesims Kanyemba Brooklyn HT**

Top Track & Search Dog: **Dual Ch (T) Blakesims Stop Me CCD RN TSD**

2017 Titles Gained

<u>Title Gained:</u>	<u>Dogs Name:</u>	<u>Owner:</u>
Australian Champion	Kongreb Love In The Mist	E Congress
Australian Champion	Kormeister Q Nix	B Palmer
Australian Champion	Vomschatz Archie RN	B Osler
Neuter Grand Champion	CH Stolzsein Candy Coated Kisses	S Bradley
Neuter Champion	NRCA CH & CH Kiahbel Paco CCD RA	B Osler
Community Companion Dog	Dual CH (T) Blakesims Stop Me RN	N Medicott
Community Companion Dog	CH & Neut CH. Kanberchic Ataeger Baby RE TD PT	N Medicott
Community Companion Dog	NRCA CH & CH Kiabel Paco RN	B Osler
Companion Dog	Westobri La Keisha CCD RA	P Stewart
Companion Dog Excellent	Blackcombe Paulina CD RN	G Squire
Rally Novice	Rosarott Boots N All PT	S & B Carpenter
Rally Novice	Vomschatz Archie	B Osler
Rally Novice	NRCA CH & CH Kiahbel Paco	B Osler
Rally Advanced	NRCA CH & CH Kiabel Paco CCD RN	B Osler
Rally Advanced	Westobri La Keisha CCD RN	P Stewart
Rally Advanced	Klimkie Madeleine Rain RN	G Squire
Rally Master	Byron CDX RAE	P Stewart
Tracking Dog	CH Stolzsein Livin On The Edge	S Bradley
Track & Search Dog	Dual CH (T) Blakesims Stop Me RN CCD	N Medicott
Herding Test	Blakesims Kanyemba Brooklyn	N Medicott
Pre Trial Test	Starkehre I Am Legend	M Lewis
Pre Trial Test	Rottisliebe Fergalicious	L & S McFarland
Herding Started A (C)	CH Clyzan Seven Deadly Sins HNAsd HSBs ET	M Lewis
Herding Started A (S)	Starkehre I Am Legend PT	M Lewis
Working Weight Pull Dog	NRCA CH Rottisliebe Devils Delite HSAs HSBs	L & S McFarland

2018 Pointscore Shows

Pointscore 1 – TBA

Pointscore 2 – TBA (Winter International??) – possible shows

Pointscore 3 – TBA (SA Poultry KC??) – possible shows

Pointscore 4 – TBA (Marion KC??) – possible shows

Pointscore 5 – RCSA June Champshow – Mrs Norma Window (UK)

Pointscore 6 – Royal Adelaide Show

Pointscore 7 – Adelaide Hills Kennel Club

****Due to the limited number of shows having International Judges we have appointed the above shows for our 2018 Pointscore shows. Should a more suitable judge or show become known to us we will endeavour to advise our members asap of any potential change to the proposed shows.**

Where possible the club will try and use International Judges and those with Rottweiler judging skills or Utility breeds.

As per the club Rules, By-Laws & Regulations there are only 7 Point score shows for 2018.

To be eligible for Conformation Point score Trophies, you must send your Challenge Certificates to the club within 14 days of the exhibition. These can be sent via email to Kanberchic@optusnet.com.au or by post to PO Box 836 MORPHETT VALE SA 5162**

OBEDIENCE, RALLY O, AGILITY, TRACKING PASSES

Please note that ALL members of the RCSA are eligible for Point score Trophies. To be eligible a copy of Pass **certificates must be sent to the Point score Officer within 14 days of the exhibition** via email at Kanberchic@optusnet.com.au or by post to PO Box 836, Morphett Vale SA 5162

NEW TITLE SASH APPLICATIONS

ALL APPLICATIONS FOR NEW TITLES MUST BE SENT TO THE POINTSCORE OFFICER **BY THE 1ST OF NOVEMBER.**

A PHOTOSTAT COPY OF THE NEW TITLE CERTIFICATE MUST BE SENT VIA EMAIL TO kanberchic@optusnet.com.au OR BY POST TO PO BOX 836, MORPHETT VALE SA 5162

The Pointscore/Trophy Rules can be found in the Rules, Regulations and By-Law Document on the club website at www.rottweilerclubsa.com.au

NB: please note that if dogs are in joint ownership, dogs are only eligible for awards if ALL owners are RCSA members.

THE ROTTWEILER CLUB OF NSW INC.
IS PROUD TO PRESENT:
Mr Gerard O'Shea - Internationally Renowned
Rottweiler Specialist and Canine Educator.



SEMINAR AND VENUE INFORMATION

The Amenities Building - Bill Spilstead Complex for Canine Affairs

44 Luddenham Rd Orchard Hills NSW

Date: 26-27 March 2018

Time: 7pm to 11pm

\$220.00 per person inclusive of light refreshments and course notes

Online tickets available via Easydog Entries or Miss Brooke Turner 0402492077

Bookings close: 19 March 2018

BOOK NOW
YOU DON'T WANT TO MISS THIS ONE!

Proudly Supported by:

Entries Close 9 March 2018

**NORTHERN DISTRICTS
ROTTWEILER CLUB OF NSW INC
56TH CHAMPIONSHIP SHOW & BREED SURVEY**

CNCC SHOWGROUNDS,
HILLSBOROUGH RD, HILLSBOROUGH

FRIDAY 30 MARCH 2018 - MONDAY 2 APRIL 2018

Classes to be judged: 1, 2, 3, 4, 5, 10, 11, Veterans 7 to under 10 years (dogs and bitches)

Entries to: Ms R Campbell, PO Box 116, Morisset 2264

Ph 0414 964 558 (between 6.00 - 8.00 pm only) **Extreme Weather** Ph 0410 445 962

Cheques made payable to: NDRC of NSW Inc



JUDGE

Herr Siegmund Trebschuh (Germany)
Rottweilers (Dogs & Bitches)

Order of Judging Friday: 1, 2, 3, followed by 1a, 2a, 3a

Saturday: 4, 5, 10, 11, Veteran Dogs 7 years and under 10 followed by Dog Challenge

Sunday: 4a, 5a, 10a, 11a, Veteran Bitches 7 years and under 10 followed by Bitch Challenge, General Specials

Monday: Breed Survey

Judging Commences Friday 12.30 pm, Saturday & Sunday 8.30 am, Monday Breed Survey 9.00 am

Dogs NSW Representative Mr G Cvetanovic

Entry Fees Members \$38.00 first entry, \$36.00 subsequent entries

Non Members \$40.00 first entry, \$38.00 subsequent

Baby Puppy (1 & 1a) Members and Non Members \$25.00

Breed Survey \$30.00 with separate entry form & required paperwork

Catalogues \$25.00 prepaid

Critique Books emailed \$5.00, on USB \$10.00

Camping Available \$7.50 per person, per night prepaid. Fees must accompany entries.

No camping prior Thursday before show

All entries receive 1 single critique, any additional copies are \$5.00 per copy

Copies of the pedigree, HD/ED, eye and mouth certificates must accompany all breed survey entries.

They can be mailed to the PO Box above or scanned and emailed to renaecampbell@dodo.com.au

PRIZES: Category A

General Specials Trophy & Sash

DOGS NSW Gazette January 2018 31



ROTTWEILER CLUB OF VICTORIA INC.

Dedicated to the Rottweiler Breed

61st CHAMPIONSHIP SHOW

Friday 27, Saturday 28, Sunday 29 April 2018

KCC Park, Westernport Highway, Skye

Judge: Ms Brooke Turner - Australia

The Club reserves the right to replace Judges if circumstances beyond their control warrant

CONFORMATION SCHEDULE

Written Critiques & Grading of Exhibits in All Classes:

1, 2, 3, 4, 5, 10, 11, 12, 18 - Dogs & Bitches

Entries Close: Monday 26 March 2018

Conformation Judging will commence at:

12.00 noon Friday 27 April 2018 - Classes: 1, 2, 3, 1a, 2a, 3a

9.00am Saturday 28 April 2018 - Classes: 4a, 5a, 10a, 11a, 12a, 18a, Bitch Challenge & Reserve.

9.00am Sunday 29 April 2018 - Veterans Parade, Classes: 4, 5, 10, 11, 12, 18, Dog Challenge & Reserve, General Specials.

Entry Forms & Fees: To be sent to the Show Secretary, Tania Soifer

PO Box 47, Somerville, VIC 3912

Phone: 0423 305 963 (no calls after 9.00pm please), Email: rcventries@gmail.com

Cheque/s made payable to: Rottweiler Club of Victoria Inc.

Direct Deposit: BSB: 633-000 Acct No.: 152 852 018 – please email remittance.

Entries will not be accepted without appropriate fees which include the VCA levy.

Please enclose a SSAE for return of receipts unless entering online.

Please list any ANKC recognised Titles & Hip/Elbow Scores where applicable.

Please note: Entries from Persons who are not members of a Rottweiler Club; that is a member Club of the NRC(A); will incur a \$50.00 surcharge per entry.

Please indicate on each entry form which Club you are a member of

RCV Members: - First entry \$35.00 subsequent entries \$28.00 each, Baby Puppy \$15.00
Non RCV Members: - First entry \$39.00 subsequent entries \$32.00 each, Baby Puppy \$20.00

Catalogue: \$20.00. Please order & pay with entry. A limited number will be available for sale at the show.

Critique Book: Electronic Copies only \$5.00. Will include the critique of all competing dogs.

Please order & pay with entry, listing email address.

Individual Critiques: Signed by the Judge will be available on the day.

The first critique is included in the entry fee, any additional critiques will be charged at \$5.00 each.

Gradings: Gradings will be awarded at the Judge's discretion. Dogs graded Excellent will be awarded a Medallion.

Special Class Requirements: Veterans Parade - Exhibits to be 7 years and older, an entry form and a resume must be included with entry for commentary. The class is non-competitive and exhibits need not be entire and are ineligible for entry in competitive classes.

Special Prizes: Trophy & Sash to - Best In Show, Runner Up In Show, all Class In Show & Opposites, Challenge & Reserve Challenge, Stud Dog, Brood Bitch, Breeder In Show. Place Sashes first to sixth place.





ROTTWEILER CLUB of VICTORIA INC.



RTB Obedience & Rally Trial Friday 27th April 2018 KCC Park, Westernport Hwy, Skye

Judge: Kim Houlden (Vic)

Obedience Classes: UDX, UD, CDX, CD, CCD
Rally O Classes: Masters, Excellent A & B, Advance A & B, Novice

The Club reserves the right to replace Judges if circumstances beyond their control warrant

ENTRIES CLOSE: Monday 9th April, 2018

RESTRICTED TO BREED OBEDIENCE TRIAL

Note: All Rottweilers on Main or Limit Register are eligible to enter

Obedience O Check In 8.15 – 8.45am with Trial Commencing at 9.00 am

Rally O Check In 8.15 – 8.45am with Trial Commencing approx half an hour after the completion of the Obedience Trial.

Entries, accompanied by the fees, to be sent to:

Trial Secretary: Dawn Ayton, 9 Douglas Court, Narre Warren North. Vic. 3804

Email: keldoone@bigpond.com

Cheques: made payable to: Rottweiler Club of Victoria Inc.

Direct Deposit: BSB: 633-000 Acct No.: 152 852 018 – Ref: Name/Trial Entry.

ON-LINE ENTRIES AVAILABLE AT



www.ozentries.com

ENTRY FEES: \$15.00 per entry. Includes Catalogue and VCA levy.

Entries will not be accepted without appropriate fees.

Please show any ANKC recognised titles on Entry Form.

Incomplete entries will not be accepted.

TRIALLING EXHIBITORS NOTE – A separate form for each entry; OPEN & UD must show "HAS" in mm;

All Rally O dogs must show "New" jump height in mm on the entry form.

A QUALIFYING SCORE IN CCD WILL BE ELIGIBLE FOR HIGH IN TRIAL IF ALL OTHER CLASSES FAIL TO PRODUCE A PASS

SPECIAL PRIZES: Trophy and Sash to all class winners and High In Trial for Obedience and Rally O –
Place sashes 1st to 3rd, Qualifying Score Ribbons and Title Gained Ribbons.



ROTTWEILER CLUB OF SA INC

51st Championship Show,

Restricted Obedience & Rally Trial

Pedigree Park, Barratt Reserve West Beach Rd, West Beach

Friday 15th, Saturday 16th & Sunday 17th June, 2018

Classes to be judged: 1, 2, 3, 4, 5, 10, 11, 12, 18 (dogs & bitches)

JUDGE:

Mrs Norma Window (UK)

(The Club Reserves the right to appoint a reserve Judge if necessary)

Obedience Judge:

Mrs Kathy Millington (SA)

(The Club Reserves the right to appoint a reserve Judge if necessary)

Order of Judging:	<u>Friday</u> – 8.00 – 8.15am	Obedience Vetting
	(Bitches only without proof of desexing. All exhibits must pass checkpoint by close)	
	8.30	Restricted Obedience Trial
		UDX, UD, CDX, CD, CCD & Veteran (Veteran Rules: Dogs aged 7 years & Over with CD title & not to compete in any other class)
	Rally	<i>After completion of the obedience</i>
		Masters, Excellent A & B, Advance A & B, Novice
	Trial Conclusion -	Obedience Trial Presentation
	Not before 12.30pm	1, 2, 3 and 1a, 2a, 3a
	<u>Saturday</u> – 9:00am -	4a, 5a, 10a, 11a, 12a
	Lunch Time -	Challenge Bitch, Reserve, 18A Neuter Bitch
		Parade of Veterans
	<u>Sunday</u> – 9.00 am	4, 5, 10, 11, 12
		Challenge Dog & Reserve, 18 Neuter Dog,
		General Specials, Sire & Progeny, Dam & Progeny

Entry Fees: Members 1st entry \$35.00, Subsequent entries \$30.00, Non Members 1st entry \$40.00, subsequent entries \$35.00, Neuter & Baby Puppies \$20.00, Catalogue: \$15.00 (prepaid with entries), **Critique Book – Emailed only \$5.00**, (Entry fee includes individual critique). **Obedience/Rally \$15.00**
Sire & Progeny/Dam & Progeny \$20.00 (No entries will be accepted on the day) all entries to be received before close date.

Prizes:

Trophy and Sash -	Best in Show, RU Best in Show
Rosette -	Challenge & Reserve Dog & Bitch, Sire/Dam & Progeny
Trophy and Sash -	All Classes and Opposites & Reserves
Obedience & Rally Trophy -	1 st Place only, Highest in Trial, RU in Trial (Highest & R/Up Are awarded to ANKC classes/qualifiers ex. Veteran Class)
Sash Obedience & Rally Sash -	All Qualifiers, Highest in Trial, RU in Trial

Veterans Parade

*****PLEASE ADVISE BY EMAIL by 18th MAY 2018, IF YOU ARE ENTERING YOUR DOG IN THE VETERAN PARADE SO THAT ROSETTES CAN BE ORDERED*****

Exhibits to be 7 years & older, please include a resume with entry form for commentary. The class is non competitive and exhibits need not be entire and are ineligible for entry in competitive classes.

*****18/18A Neuter Class**

Dogs & Bitches over 6 months & Registered with the ANKC member body as a "Neuter" on the main register shall be eligible to compete in 18/18A. Please note neuters are not eligible for V Medallions, but are eligible for points only. Neuters are not included in the Challenge line up.

*****Sire/Dam & Progeny***** No more than 5 progeny are to be entered and all progeny must be entered in a standard class. Sire/Dam must be present on the day to be presented with their progeny.

(Double Handling of Rottweilers is permitted at this show)

Obedience Trial

Date/Time: Friday 15th June, 8.30 am

Judge: (SA)

(The club reserves the right to appoint a Reserve Judge if necessary)

Classes: UDX, UD, OPEN, NOVICE, CCD, VETERAN

Veterinary: By Committee

Vetting Time: 8:00-8.15am

(Bitches without proof of de-sexing, all exhibits to check in by close)

Entry Fees: \$15.00 (includes trial Catalogue)

Trophies: 1st Place all classes, High In Trial and Runner Up High In Trial

Sashes: To all qualifying competitors, High In Trial and Runner Up High In Trial

Veteran Rules: Dogs aged 7 years and over with CD title & not to compete in any other class on the day.

Rally Trial**Conclusion of obedience**

Classes: Masters, Excellent A&B, Advanced A&B, Novice

Entry Fees: \$15.00 (includes trial Catalogue)

Trophies: 1st Place all classes, High In Trial and Runner Up High In Trial

Sashes: To all qualifying competitors, High In Trial and Runner Up High In Trial

ALL ENTRIES TO:

The Convenor - Miss Dannielle Bermingham

C/O - 57 Wallace Drive, Craigmore SA 5114

Mobile contact, 0411 480 013 Email: kiahzen@optusnet.com.au

SSAE or Email address for acknowledgement of entries

Or

Remittances in Favour of **Rottweiler Club of SA,**

Catering: Available on the grounds by the German Shepherd Dog Club



Proudly Sponsored by:



**Taste of
the Wild®**



Rottweiler Club of South Australia

ABN: 85 297 075 909

APPLICATION FOR MEMBERSHIP – 2018

(due 21 days after the AGM every year)

Methods of Payment:

Cheque payable to: "The Rottweiler Club of SA"

Bank transfers: Account Name: Rottweiler Club of SA

BSB No: 105-056

Account No: 104 030 540

Membership Forms posted/emailed to:

RCSA Membership Officer

PO Box 836, Morphett Vale SA, 5162

Title:

Name(s):

Address:

Contact Number:

Email Address:

SACA Member:

Membership Numbers:

Breed of Dog:

Registered Breeders Kennel Prefix:

I / We hereby apply to the Rottweiler Club of South Australia Inc for membership, for the 2018 financial year.

Membership Status:

If previous, year last held:

Single Membership (incl GST) – Covering any one person of 17 years and above.	<input type="checkbox"/> \$40.00
Double Membership (incl GST) – Covering any two people of years or above from one family, residing at the same address OR Any two people who are partners in the conduct of a Kennel, having Kennel Prefix in the joint names registered with SACA each being entitled to vote. (Both signatures are required on this application).	<input type="checkbox"/> \$50.00
Junior Membership (incl GST) – Covering any one person less than 17 years of age. (Juniors do not have voting rights).	<input type="checkbox"/> \$16.50
Additional Junior Member (incl GST) – Covering subsequent junior members in the same family	<input type="checkbox"/> \$5.50
Associated Member (incl GST) – Covering any person (Associate Members do not have voting rights and limited membership benefits).	<input type="checkbox"/> \$35.00
Family Membership (incl GST) – 2 Adults and 2 Children under 16 years	<input type="checkbox"/> \$55.00
Breeder Referral Membership (incl GST) – Rottweiler Owners Only Covering any person, this membership has no voting rights, no right to Trophy Awards. Breeder must be current RCSA financial member and confirmed before membership approved	<input type="checkbox"/> \$10.00
Printed copies of "The Rottweiler Review" The Rottweiler Review will be emailed out to all members. Please tick this box if you would like a copy posted to you.	<input type="checkbox"/> \$20.00

****MEMBERSHIPS DUE BY 21/12/2017 & VALID UNTIL 31/10/2018****

I / We agree to be bound by the Constitution and By-Laws of the Rottweiler Club of SA Inc and to adhere to the Club's Code of Ethics as My/Our contribution to the Rottweiler breed, and to be party only to honourable dealings which will reflect favourably on the breed and the Club.

Bank Transfer Reference Number:

Date:

*Please note: ** Membership will not be accepted until both payment and Membership Form has been received ***

Email the completed form and copy of your bank transfer receipt to: [RCSA Membership Officer](#)

If sending by Australian Post please Sign: _____